

# Seller disclosure statement

Property Law Act 2023 section 99

Form 2, Version 1 | Effective from: 1 August 2025

**WARNING TO BUYER** This statement contains important legal and other information about the property offered for sale. You should read and satisfy yourself of the information in this statement before signing a contract. You are advised to seek legal advice before signing this form. You should not assume you can terminate the contract after signing if you are not satisfied with the information in this statement.

**WARNING** You must be given this statement before you sign the contract for the sale of the property.

**This statement does not include information about:**

- flooding or other natural hazard history
- structural soundness of the building or pest infestation
- current or historical use of the property
- current or past building or development approvals for the property
- limits imposed by planning laws on the use of the land
- services that are or may be connected to the property
- the presence of asbestos within buildings or improvements on the property.

You are encouraged to make your own inquiries about these matters before signing a contract. You may not be able to terminate the contract if these matters are discovered after you sign

## Part 1 Seller and property details

Seller REBECCA LOUISE BAUDINO

Property  
address  
*(referred to as the  
property in this  
statement)*

10 Furley St, Aspley QLD 4034

Lot on plan  
description

LOT 14 REGISTERED PLAN 100066

Community titles scheme or  
BUGTA scheme:

Is the property part of a community titles scheme or a BUGTA scheme:

Yes

No

If **Yes**, refer to Part 6 of this statement for  
additional information

If **No**, please disregard Part 6 of this statement as it  
does not need to be completed

## Part 2 Title details, encumbrances and residential tenancy or rooming accommodation agreement

**Title details**

The seller gives or has given the buyer the following

A title search for the property issued under the Land Title Act 1994 showing interests registered under that Act for the property.  **Yes**

A copy of the plan of survey registered for the property.  **Yes**

**Registered  
encumbrances**

Registered encumbrances, if any, are recorded on the title search, and may affect your use of the property. Examples include easements, statutory covenants, leases and mortgages.

You should seek legal advice about your rights and obligations before signing the contract.

<p><b>Unregistered encumbrances(excluding statutory encumbrances)</b></p>	<p>There are encumbrances not registered on the title that will continue to affect the property after settlement. <input type="checkbox"/> Yes <input checked="" type="checkbox"/> No</p> <p><b>Note</b>If the property is part of a community titles scheme or a BUGTA scheme it may be subject to and have the benefit of statutory easements that are <b>NOT</b> required to be disclosed.</p> <p><b>Unregistered lease (if applicable)</b></p> <p>If the unregistered encumbrance is an unregistered lease, the details of the agreement are as follows:</p> <p>the start and end day of the term of the lease: <input type="text"/></p> <p>the amount of rent and bond payable: <input type="text"/></p> <p>whether the lease has an option to renew: <input type="text"/></p> <p><b>Other unregistered agreement in writing (if applicable)</b></p> <p>If the unregistered encumbrance is created by an agreement in writing, and is not an unregistered lease, a copy of the agreement is given, together with relevant plans, if any. <input type="checkbox"/> Yes</p> <p><b>Other unregistered agreement in writing (if applicable)</b></p> <p>Unregistered oral agreement (if applicable)</p> <p>If the unregistered encumbrance is created by an oral agreement, and is not an unregistered lease, the details of the agreement are as follows:</p> <div style="border: 1px solid black; height: 150px; width: 100%;"></div>
<p><b>Statutory encumbrances</b></p>	<p>There are statutory encumbrances that affect the property. <input checked="" type="checkbox"/> Yes <input type="checkbox"/> No</p> <p>If <b>Yes</b>, the details of any statutory encumbrances are as follows:</p> <div style="border: 1px solid black; padding: 5px;"> <p>Infrastructure (APA), Sewer Network Pipelines, Sewer Infrastructure (Urban Utilities), and any applicable statutory rights to access the lot to repair or maintain that infrastructure.</p> </div>
<p><b>Residential tenancy or rooming accommodation agreement</b></p>	<p>The property has been subject to a residential tenancy agreement or a rooming accommodation agreement under the Residential Tenancies and Rooming Accommodation Act 2008 during the last 12 months. Yes <input type="checkbox"/> No <input checked="" type="checkbox"/></p> <p>If <b>Yes</b>, when was the rent for the premises or each of the residents rooms last increased? (Insert date of the most recent rent increase for the premises or rooms) <input type="text"/></p> <p><b>Note</b>Under the Residential Tenancies and Rooming Accommodation Act 2008 the rent for a residential premises may not be increased earlier than 12 months after the last rent increase for the premises.</p> <p>As the owner of the property, you may need to provide evidence of the day of the last rent increase. You should ask the seller to provide this evidence to you prior to settlement.</p>

## Part 3 Land use, planning and environment

**WARNING TO BUYER** You may not have any rights if the current or proposed use of the property is not lawful under the local planning scheme. You can obtain further information about any planning and development restrictions applicable to the lot, including in relation to short-term letting, from the relevant local government.

<b>Zoning</b>	<p>The zoning of the property is (Insert zoning under the planning scheme, the Economic Development Act 2012; the Integrated Resort Development Act 1987; the Mixed Use Development Act 199; the State Development and Public Works Organisation Act 1971 or the Sanctuary Cove Resort Act 1985, as applicable):</p> <div style="border: 1px solid black; padding: 2px;">LDR - Low Density Residential</div>
---------------	--

<b>Transport proposals and resumptions</b>	<p>There are encumbrances not registered on the title that will continue to affect the property after settlement. <input type="checkbox"/> Yes <input checked="" type="checkbox"/> No</p> <p>The lot is affected by a notice of intention to resume the property or any part of the property. <input type="checkbox"/> Yes <input checked="" type="checkbox"/> No</p> <p>If <b>Yes</b>, a copy of the notice, order, proposal or correspondence must be given by the seller.</p>
--	--

\* *Transport infrastructure* has the meaning defined in the Transport Infrastructure Act 1994. A proposal means a resolution or adoption by some official process to establish plans or options that will physically affect the property.

<b>Contamination and environmental protection</b>	<p>The property is recorded on the Environmental Management Register or the Contaminated Land Register under the Environmental Protection Act 1994. <input type="checkbox"/> Yes <input checked="" type="checkbox"/> No</p> <p><b>The following notices are, or have been, given:</b></p> <p>A notice under section 408(2) of the Environmental Protection Act 1994 (for example, land is contaminated, show cause notice, requirement for site investigation, clean up notice or site management plan). <input type="checkbox"/> Yes <input checked="" type="checkbox"/> No</p> <p>A notice under section 369C(2) of the Environmental Protection Act 1994 (the property is a place or business to which an environmental enforcement order applies). <input type="checkbox"/> Yes <input checked="" type="checkbox"/> No</p> <p>A notice under section 347(2) of the Environmental Protection Act 1994 (the property is a place or business to which a prescribed transitional environmental program applies). <input type="checkbox"/> Yes <input checked="" type="checkbox"/> No</p>
---	--

<b>Trees</b>	<p>There is a tree order or application under the Neighbourhood Disputes (Dividing Fences and Trees) Act 2011 affecting the property. <input type="checkbox"/> Yes <input checked="" type="checkbox"/> No</p> <p>If <b>Yes</b>, a copy of the order or application must be given by the seller.</p>
--------------	---

<b>Heritage</b>	<p>The property is affected by the Queensland Heritage Act 1992 or is included in the World Heritage List under the Environment Protection and Biodiversity Conservation Act 1999 (Cwlth). <input type="checkbox"/> Yes <input checked="" type="checkbox"/> No</p>
-----------------	--

<b>Flooding</b>	<p>Information about whether the property is affected by flooding or another natural hazard or within a natural hazard overlay can be obtained from the relevant local government and you should make your own enquires. Flood information for the property may also be available at the <a href="#">FloodCheck Queensland</a> portal or the <a href="#">Australian Flood Risk Information</a> portal.</p>
-----------------	--

<b>Vegetation, habitats and protected plants</b>	<p>Information about vegetation clearing, koala habitats and other restrictions on development of the land that may apply can be obtained from the relevant State government agency</p>
--	---

## Part 4 Buildings and structures

**WARNING TO BUYER** The seller does not warrant the structural soundness of the buildings or improvements on the property, or that the buildings on the property have the required approval, or that there is no pest infestation affecting the property. You should engage a licensed building inspector or an appropriately qualified engineer, builder or pest inspector to inspect the property and provide a report and also undertake searches to determine whether buildings and improvements on the property have the required approvals.

<b>Swimming pool</b>	There is a relevant pool for the property.	<input type="checkbox"/> Yes	<input checked="" type="checkbox"/> No
	If a community titles scheme or a BUGTA scheme a shared pool is located in the scheme.	<input type="checkbox"/> Yes	<input type="checkbox"/> No
	Pool compliance certificate is given.	<input type="checkbox"/> Yes	<input type="checkbox"/> No
	OR Notice of no pool safety certificate is given.	<input type="checkbox"/> Yes	<input checked="" type="checkbox"/> No

<b>Unlicensed building work under owner builder permit</b>	Building work was carried out on the property under an owner builder permit in the last 6 years.	<input type="checkbox"/> Yes	<input checked="" type="checkbox"/> No
	A notice under section 47 of the Queensland Building and Construction Commission Act 1991 must be given by the seller and you may be required to sign the notice and return it to the seller prior to signing the contract.		

<b>Notices and orders</b>	There is an unsatisfied show cause notice or enforcement notice under the Building Act 1975, section 246AG, 247 or 248 or under the Planning Act 2016, section 167 or 168.	<input type="checkbox"/> Yes	<input checked="" type="checkbox"/> No
	The seller has been given a notice or order, that remains in effect, from a local, State or Commonwealth government, a court or tribunal, or other competent authority, requiring work to be done or money to be spent in relation to the property.	<input type="checkbox"/> Yes	<input checked="" type="checkbox"/> No
	If <b>Yes</b> , a copy of the notice or order must be given by the seller.		

<b>Building Energy Efficiency Certificate</b>	If the property is a commercial office building of more than 1,000m <sup>2</sup> , a Building Energy Efficiency Certificate is available on the Building Energy Efficiency Register.		
---	--	--	--

<b>Asbestos</b>	The seller does not warrant whether asbestos is present within buildings or improvements on the property. Buildings or improvements built before 1990 may contain asbestos. Asbestos containing materials (ACM) may have been used up until the early 2000s. Asbestos or ACM may become dangerous when damaged, disturbed, or deteriorating. Information about asbestos is available at the Queensland Government Asbestos Website ( <a href="http://asbestos.qld.gov.au">asbestos.qld.gov.au</a> ) including common locations of asbestos and other practical guidance for homeowners.		
-----------------	---	--	--

## Part 5 Rates and services

**WARNING TO BUYER** The amount of charges imposed on you may be different to the amount imposed on the seller.

<b>Rates</b>	<b>Whichever of the following applies</b>	
	The total amount payable* for all rates and charges (without any discount) for the property as stated in the most recent rate notice is:	
	Amount	<input type="text" value="\$ 514.42"/> Date Range: <input type="text" value="01/04/2026 to 30/06/2026"/>
	Or	
	The property is currently a rates exempt lot.**	<input type="checkbox"/>
	Or	
	The property is not rates exempt but no separate assessment of rates is issued by a local government for the property	<input type="checkbox"/>

\*Concessions: A local government may grant a concession for rates. The concession will not pass to you as buyer unless you meet the criteria in section 120 of the Local Government Regulation 2012 or section 112 of the *City of Brisbane Regulation 2012*

\*\* An exemption for rates applies to particular entities. The exemption will not pass to you as buyer unless you meet the criteria in section 93 of the Local Government Act 2009 or section 95 of the *City of Brisbane Act 2010*.

<b>Water</b>	<b>Whichever of the following applies</b>	
	The total amount payable as charges for water services for the property as indicated in the most recent water services notice* is:	
	Amount	<input type="text" value="\$ 363.63"/> Date Range: <input type="text" value="17/12/2025 to 24/03/2026"/>
	Or	
	There is no separate water services notice issued for the lot; however, an estimate of the total amount payable for water services is:	
	Amount \$	<input type="text"/> Date Range: <input type="text"/>

\* A water services notices means a notice of water charges issued by a water service provider under the *Water Supply (Safety and Reliability) Act 2008*.

## Part 6 Community titles schemes and BUGTA schemes

(If the property is part of a community titles scheme or a BUGTA scheme this Part must be completed)

**WARNING TO BUYER** If the property is part of a community titles scheme or a BUGTA scheme and you purchase the property, you will become a member of the body corporate for the scheme with the right to participate in significant decisions about the scheme and you will be required to pay contributions towards the body corporates expenses in managing the scheme. You will also be required to comply with the by-laws. By-laws will regulate your use of common property and the lot. **For more information about living in a body corporate and your rights and obligations, contact the Office of the Commissioner for Body Corporate and Community Management.**

<b>Body Corporate and Community Management Act 1997</b>	The property is included in a community titles scheme. (If Yes, complete the information below) <input type="checkbox"/> Yes <input checked="" type="checkbox"/> No
<b>Community Management Statement</b>	A copy of the most recent community management statement for the scheme as recorded under the Land Title Act 1994 or another Act is given to the buyer. <input type="checkbox"/> Yes <b>Note</b> If the property is part of a community titles scheme, the community management statement for the scheme contains important information about the rights and obligations of owners of lots in the scheme including matters such as lot entitlements, by-laws and exclusive use areas
<b>Body Corporate Certificate</b>	A copy of a body corporate certificate for the lot under the Body Corporate and Community Management Act 1997, section 205(4) is given to the buyer. <input type="checkbox"/> Yes <input type="checkbox"/> No If <b>No</b> An explanatory statement is given to the buyer that states: <input type="checkbox"/> Yes <ul style="list-style-type: none"> <li>• a copy of a body corporate certificate for the lot is not attached; and</li> <li>• the reasons under section 6 of the Property Law Regulation 2024 why the seller has not been able to obtain a copy of the body corporate certificate for the lot.</li> </ul>
<b>Statutory Warranties</b>	<b>Statutory Warranties</b> If you enter into a contract, you will have implied warranties under the Body Corporate and Community Management Act 1997 relating to matters such as latent or patent defects in common property or body corporate assets; any actual, expected or contingent financial liabilities that are not part of the normal operating costs; and any circumstances in relation to the affairs of the body corporate that will materially prejudice you as owner of the property. There will be further disclosure about warranties in the contract.
<b>Building Units and Group Titles Act 1980</b>	<b>The property is included in a BUGTA scheme (If Yes, complete the information below)</b> <input type="checkbox"/> Yes <input checked="" type="checkbox"/> No
<b>Body Corporate Certificate</b>	A copy of a body corporate certificate for the lot under the Building Units and Group Titles Act 1980, section 40AA(1) is given to the buyer. <input type="checkbox"/> Yes <input type="checkbox"/> No If <b>No</b> An explanatory statement is given to the buyer that states: <input type="checkbox"/> Yes <ul style="list-style-type: none"> <li>• a copy of a body corporate certificate for the lot is not attached; and</li> <li>• the reasons under section 7 of the Property Law Regulation 2024 why the seller has not been able to obtain a copy of the body corporate certificate for the lot.</li> </ul> <b>Note</b> If the property is part of a BUGTA scheme, you will be subject to by-laws approved by the body corporate and other by-laws that regulate your use of the property and common property.

**Signatures SELLER**

Signature of seller



17/04/2026, 09:52

Signature of seller

This form is signed by one seller under the authority of all sellers pursuant to section 97(2)(b) of the Property Law Act 2023.  
REBECCA LOUISE BAUDINO

Name of seller

Date

Date

**Signatures BUYER**

**By signing this disclosure statement the buyer acknowledges receipt of this disclosure statement before entering into a contract with the seller for the sale of the lot.**

Signature of buyer

Signature of buyer

Name of buyer

Name of buyer

Date

Date

Queensland Titles Registry Pty Ltd  
ABN 23 648 568 101

<b>Title Reference:</b> 13660198	<b>Search Date:</b> 17/04/2026 08:42
<b>Date Title Created:</b> 05/05/1964	<b>Request No:</b> 55806669
<b>Previous Title:</b> 13053055	

**ESTATE AND LAND**

Estate in Fee Simple

LOT 14 REGISTERED PLAN 100066  
Local Government: BRISBANE CITY

**REGISTERED OWNER**

Dealing No: 719352449 09/04/2019

REBECCA LOUISE BAUDINO

**EASEMENTS, ENCUMBRANCES AND INTERESTS**

1. Rights and interests reserved to the Crown by  
Deed of Grant No. 11959199 (POR 419)
2. MORTGAGE No 717764631 09/01/2017 at 14:05  
WESTPAC BANKING CORPORATION A.B.N. 33 007 457 141

**ADMINISTRATIVE ADVICES**

NIL

**UNREGISTERED DEALINGS**

NIL

Caution - Charges do not necessarily appear in order of priority

\*\* End of Current Title Search \*\*

930001  
John Grayson Pike  
Brisbane

930001

1000066

John G. Pike  
Brisbane 7th. Ave.,  
L. G. Houston J.P.

TOTAL AREA OF NEW ROAD  
0 . 2 . 33

New C.T. Ref.

(Re) Sub.	Vol.	Fol.
18	3555	77
15	3508	15
15	3591	20
14	3576	36
14	3607	159
14	3645	249
14	3660	158
14	3688	237
14	3703	154
14	3737	174
14	3759	18

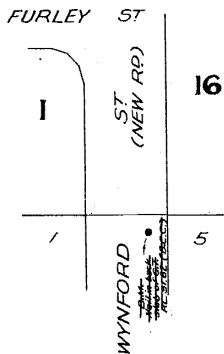
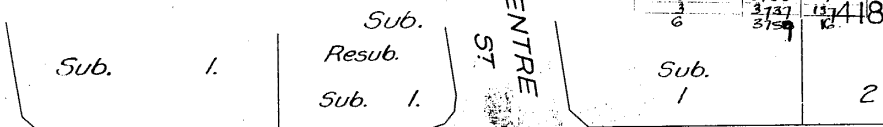

DIAGRAM OF DATUM FOR PERMANENT MARKS  
SCALE: 80 LINS. = 1 IN.

New C.T. Ref.

(Re) Sub.	Vol.	Fol.
7	3536	145
8	4077	146
10	4077	51

I certify that this Plan has been correctly copied and compiled from my survey as shown in black and blue figures hereon, and from Plan Cat. No. 67830 in the Office of the Registrar of Titles, Brisbane, as shown in brown figures hereon.

John G. Pike  
Authorized Surveyor

Alterations in red by me.

Authorized Surveyor

11 2 23/82  
12 2 23/82

PERMANENT MARKS

LINE	BEARING	DIST.	ALL SURVEY DATUM
DE-11M	353° 54'	3.0	-69.68
DE-11M	40° 1'	3.92	-67.90

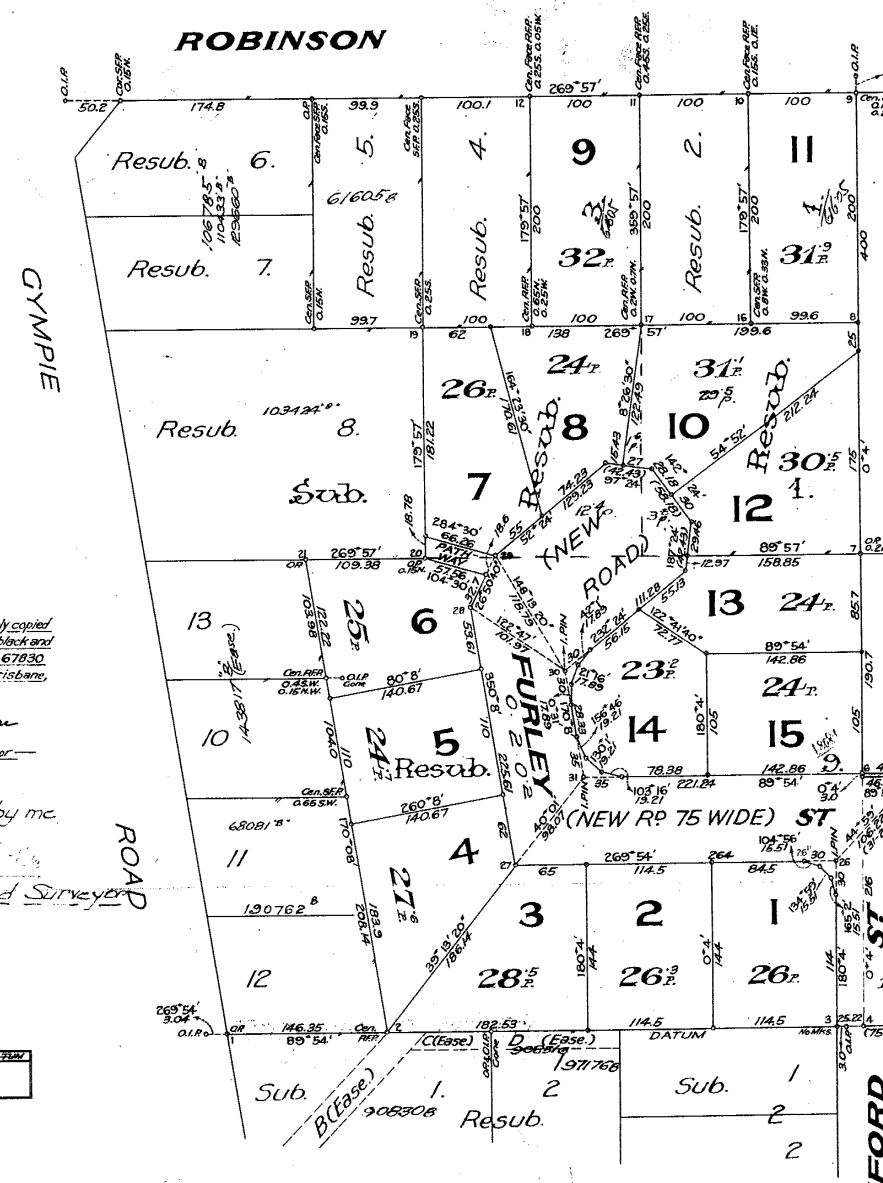

80 1/2

2404  
2697, 3053  
23, 55  
1963 19 4 50  
J. G. Pike  
REGISTRAR OF TITLES

1000063

10006



21059

1962 11 27 1962  
BLACK HILLS  
SOUTH DAKOTA

WE A MAJORITY OF THE TRUSTEES UNDER THE PROVISIONS OF THE METHODIST  
MODEL DEED OF QUEENSLAND AGREE TO THIS PLAN OF SUBDIVISION AND DEDICATE  
THE NEW ROADS THEREON TO PUBLIC USE.

SIGNED ON THE Twenty-second DAY OF  
August 1962 BY THE SAID  
WILLIE RUSSELL IRONELLE HOWARD  
THE PRESENCE OF:  
*W. Russell Ironelle Howard*

*W. Russell Ironelle Howard*  
A JUSTICE OF THE PEACE

SIGNED ON THE Twenty-second DAY OF  
August 1962 BY THE SAID  
REGINALD HORACE UTTING, IN THE  
PRESENCE OF:  
*R. Horace Utting*

*W. Russell Ironelle Howard*  
A JUSTICE OF THE PEACE

SIGNED ON THE Twenty-third DAY OF  
August 1962 BY THE SAID  
CHARLES FANNING TANNER, IN THE  
PRESENCE OF:  
*C. Fanning Tanner*

*W. Russell Ironelle Howard*  
A JUSTICE OF THE PEACE

SIGNED ON THE Twenty-third DAY OF  
August 1962 BY THE SAID  
JOHN ALBERT PART, IN THE PRESENCE OF:  
*John Albert Part*

*W. Russell Ironelle Howard*  
A JUSTICE OF THE PEACE

SIGNED ON THE Twenty-first DAY OF  
August 1962 BY THE SAID  
MORRIS MADDOX GRIMMIE, IN THE PRESENCE OF:  
*M. Maddox Grimmie*

*W. Russell Ironelle Howard*  
A JUSTICE OF THE PEACE

SIGNED ON THE  
Day of  
August 1962 BY THE SAID  
BOY WHITE, IN THE PRESENCE OF:  
*W. Russell Ironelle Howard*

*W. Russell Ironelle Howard*  
A JUSTICE OF THE PEACE

SIGNED ON THE  
Day of  
August 1962 BY THE SAID  
GERRARD WENTWORTH SACRE, IN THE PRESENCE OF:  
*G. Wentworth Sacre*

*W. Russell Ironelle Howard*  
A JUSTICE OF THE PEACE

SIGNED ON THE Twenty-eighth DAY OF  
August 1962 BY THE SAID  
MORRIS MADDOX GRIMMIE, IN THE PRESENCE OF:  
*M. Maddox Grimmie*

*W. Russell Ironelle Howard*  
A JUSTICE OF THE PEACE

SIGNED ON THE Twentieth DAY OF  
August 1962 BY THE SAID  
REGINALD FEDERICK MOLEY, IN THE PRESENCE OF:  
*R. Moley*

*W. Russell Ironelle Howard*  
A JUSTICE OF THE PEACE

SIGNED ON THE Twenty-first DAY OF  
August 1962 BY THE SAID  
KEITH HENRY McDONALD, IN THE PRESENCE OF:  
*K. H. McDonald*

*W. Russell Ironelle Howard*  
A JUSTICE OF THE PEACE

SIGNED ON THE Twenty-second DAY OF  
August 1962 BY THE SAID  
ROY EDWARD MATHIASSEN, IN THE PRESENCE OF:  
*R. E. Mathiasen*

*W. Russell Ironelle Howard*  
A JUSTICE OF THE PEACE

W. DRAWN 22-1-63  
B949713

B982823

100066

100066

11 193183

CA 4FN



Site 10 Furley St  
Address: Aspley  
QLD 4034

Sequence 271430913  
Number:

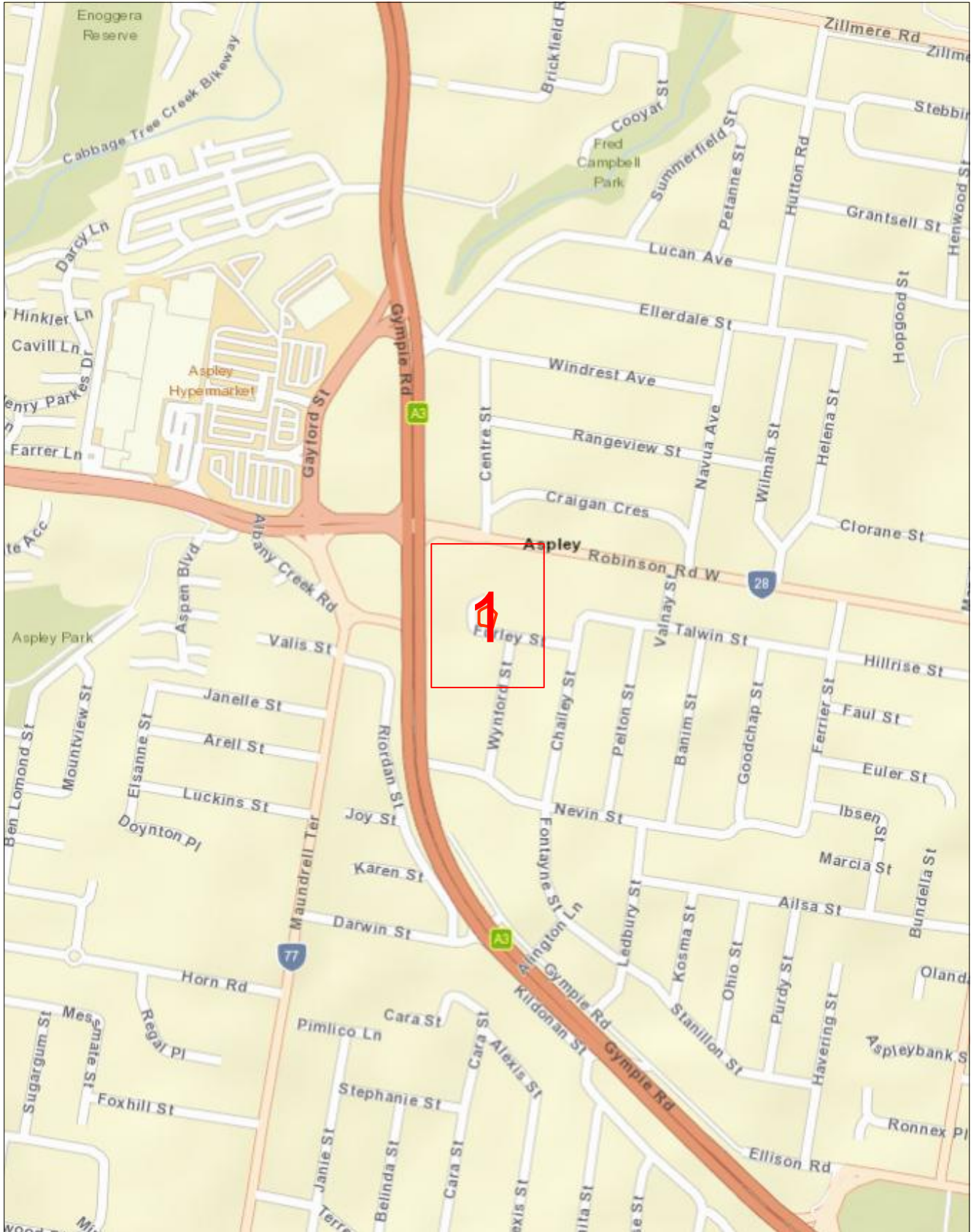

Scale 1: 6000

Map Sources: Esri, Garmin, HERE, FAO, NOAA, USGS,  
© OpenStreetMap contributors, and the GIS User Community



Enquiry Area



Map Key Area





# Legend

## PIPE LEGEND: GAS TYPE AND PRESSURE

	Low pressure	Medium pressure	High pressure	Transmission
Natural gas				
Natural gas – proposed				
LPG (yellow dash)	<i>not applicable</i>			<i>not applicable</i>
Hydrogen blended (aqua dash)	<i>not applicable</i>			<i>not applicable</i>

## PIPE LEGEND: SPECIAL DESIGNATION

	Low pressure	Medium pressure	High pressure	Transmission
Critical main (yellow highlight)				
Casing (grey highlight)				<i>not applicable</i>

These designations typically apply to any pipe type and pressure

## PIPE LEGEND: OTHER STATUS

Abandoned pipe	
Idle or inactive pipe	

## ABBREVIATION

BoK	Back of kerb	FoK	Front of kerb
C	Depth of cover	NTI	Not tied in
CP	Cathodic protection		

## OBJECT SYMBOLS

Valve		CP test station		Syphon	
Buried valve		CP anode		Marker	
Regulator station		CP bond wire		Part service <sup>A</sup>	
Gas connected property		CP rectifier terminal		<sup>A</sup> A live gas service terminated underground within the property boundary, available for future extension to the gas meter.	

## PIPE CODE AND MATERIAL

P*	Polyethylene (PE)	CU	Copper
P3	Polyvinyl chloride (PVC)	N2	Nylon
S*	Steel	W2	Wrought galv iron
C*	Cast iron	W3	PE coat wrought galv iron

## INTERPRETATION EXAMPLE

	High pressure, 40 mm polyethylene in an 80 mm cast iron casing
	Medium pressure, 63 mm steel

Pipe diameter in millimetres is shown before pipe code.  
40P6 = 40 mm nominal diameter

*This map was created in colour and should be printed in colour*

# Urban Utilities - Water, Recycled Water and Sewer Infrastructure

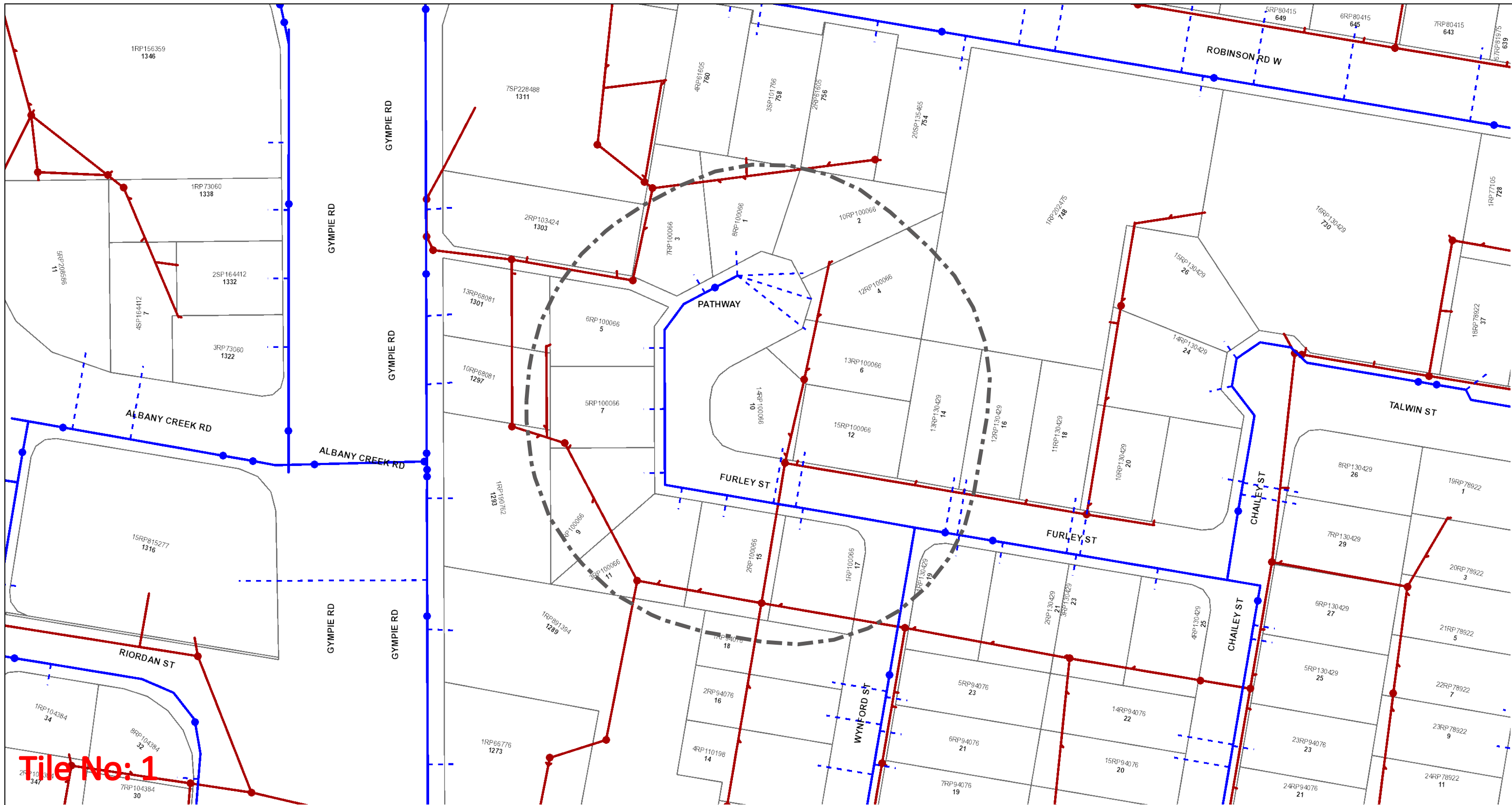

 <p><b>UrbanUtilities</b></p> <p>N</p> <p>Map Scale 1:1000</p>	<p><b>Before You Dig Australia- Urban Utilities Water, Recycled Water and Sewer Infrastructure</b></p> <p><b>BYDA Reference No: 271430914</b></p> <p>Date BYDA Ref Received: 17/04/2026 Date BYDA Job to Commence: 17/04/2026 Date BYDA Map Produced: 17/04/2026</p> <p>This Map is valid for 30 days      Produced By: Urban Utilities</p>	<table border="0"> <tr> <th>Sewer</th> <th>Water</th> <th>Recycled Water</th> </tr> <tr> <td>● Infrastructure</td> <td>● Infrastructure</td> <td>● Infrastructure</td> </tr> <tr> <td>◆ Major Infrastructure</td> <td>◆ Major Infrastructure</td> <td>◆ Major Infrastructure</td> </tr> <tr> <td>— Network Pipelines</td> <td>— Network Pipelines</td> <td>— Network Pipelines</td> </tr> <tr> <td>▨ Network Structures</td> <td>▨ Network Structures</td> <td>▨ Network Structures</td> </tr> <tr> <td></td> <td>- - - Water Service (Indicative only)</td> <td></td> </tr> </table>	Sewer	Water	Recycled Water	● Infrastructure	● Infrastructure	● Infrastructure	◆ Major Infrastructure	◆ Major Infrastructure	◆ Major Infrastructure	— Network Pipelines	— Network Pipelines	— Network Pipelines	▨ Network Structures	▨ Network Structures	▨ Network Structures		- - - Water Service (Indicative only)		<p>While reasonable measures have been taken to ensure the accuracy of the information contained in this plan response, neither Urban Utilities nor PelicanCorp shall have any liability whatsoever in relation to any loss, damage, cost or expense arising from the use of this plan response or the information contained in it or the completeness or accuracy of such information. Use of such information is subject to and constitutes acceptance of these terms.</p> <p>The plans are indicative and approximate only and provided without warranties of any kind, express or implied including in relation to accuracy, completeness, correctness, currency or fitness for purpose.</p> <p>Urban Utilities takes no responsibility and accepts no liability for any loss, damage, costs or liability that may be incurred by any person acting in reliance on the information provided on the plans.</p> <p>This plan should be used as guide only. Any dimensions should be confirmed on site by the relevant authority.</p> <p>Based on or contains data provided by the State of Queensland (Department of Natural Resources and Mines) [2020]. In consideration of the State permitting the use of this data you acknowledge and agree that the State gives no warranty in relation to the data (including accuracy, liability in negligence) for any loss, damage or costs (including consequential damage) relating to any use of the data. Data must not be used for direct marketing or be used in breach of the privacy laws. © State of Queensland Department of Natural Resources and Mines [2020]</p> <p>For further information, please call Urban Utilities on 13 26 57 (8am-6pm weekdays). Faults and emergencies 13 23 64 (24/7). <a href="http://www.urbanutilities.com.au">www.urbanutilities.com.au</a></p> <p>ABN 86 673 835 011</p>
Sewer	Water	Recycled Water																			
● Infrastructure	● Infrastructure	● Infrastructure																			
◆ Major Infrastructure	◆ Major Infrastructure	◆ Major Infrastructure																			
— Network Pipelines	— Network Pipelines	— Network Pipelines																			
▨ Network Structures	▨ Network Structures	▨ Network Structures																			
	- - - Water Service (Indicative only)																				